

# MAIN HOUSE TOP FLOOR

- ROOM 1: 1 King with adjoining Bathroom
- ROOM 2: 1 Queen with adjoining Bathroom
- ROOM 4: 1 Queen with adjacent Bathroom
- ROOM 5: 1 Queen with adjoining Bathroom
- ROOM 6: 1 King with adjoining Bathroom

## MAIN HOUSE (TOP FLOOR)

Total Bedrooms: 5

Total Beds: 5

(2 King, 3 Queen)

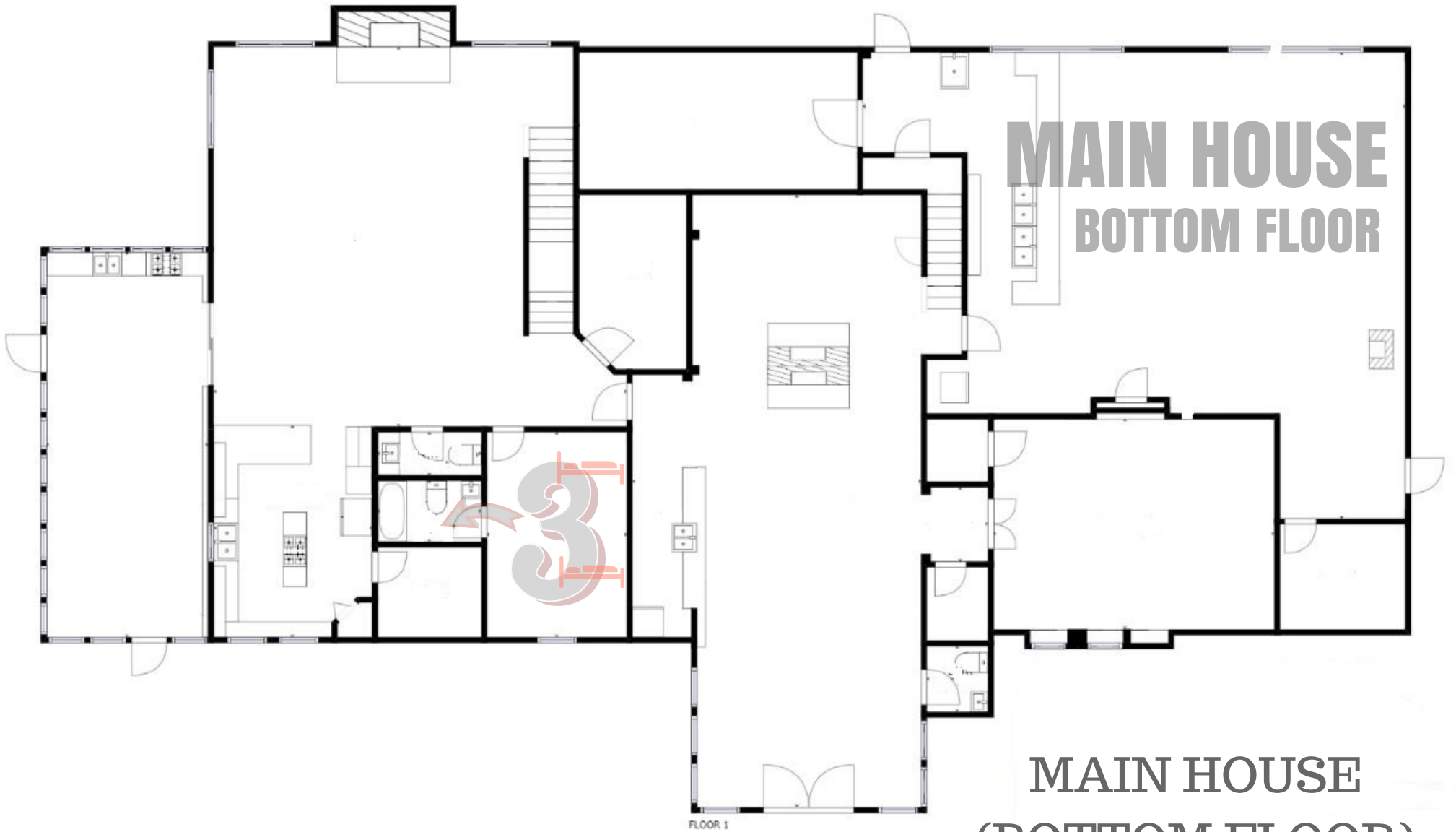

**MAIN HOUSE  
BOTTOM FLOOR**

**MAIN HOUSE  
(BOTTOM FLOOR)**

**Total Bedrooms: 1  
Total Queen Beds: 2**

**ROOM 3: 2 Queens with adjoining Bathroom**

FLOOR 1

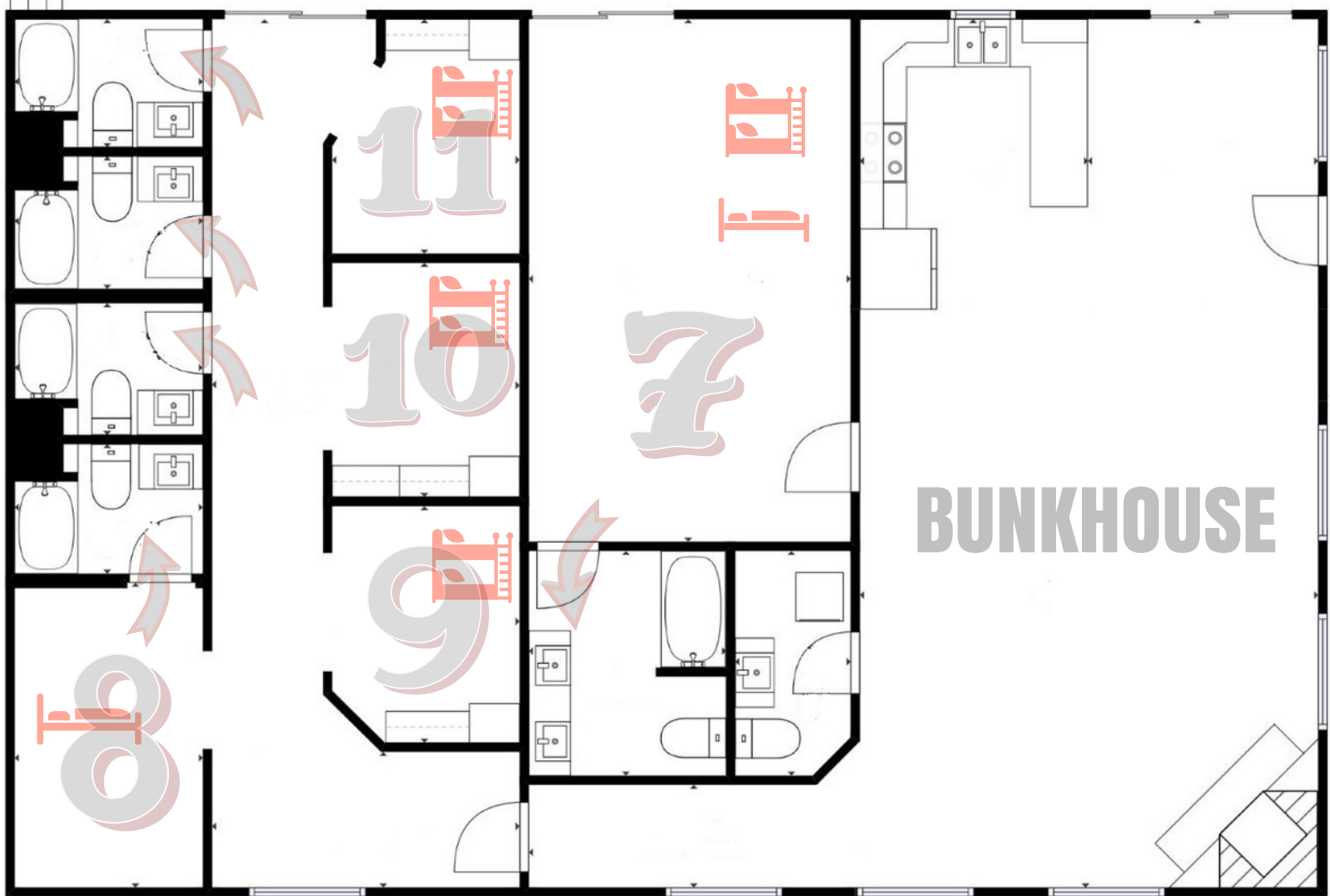

- ROOM 7: 1 Queen, 2 Queen Bunks with adjoining Bathroom
- ROOM 8: 1 Queen with adjoining Bathroom
- ROOM 9: 2 Queen Bunks with adjacent Bathroom
- ROOM 10: 2 Queen Bunks with adjacent Bathroom
- Room 11: 2 Queen Bunks with adjacent Bathroom

**Bunkhouse**  
**Total Bedrooms: 5**  
**Total Queen Beds: 10**

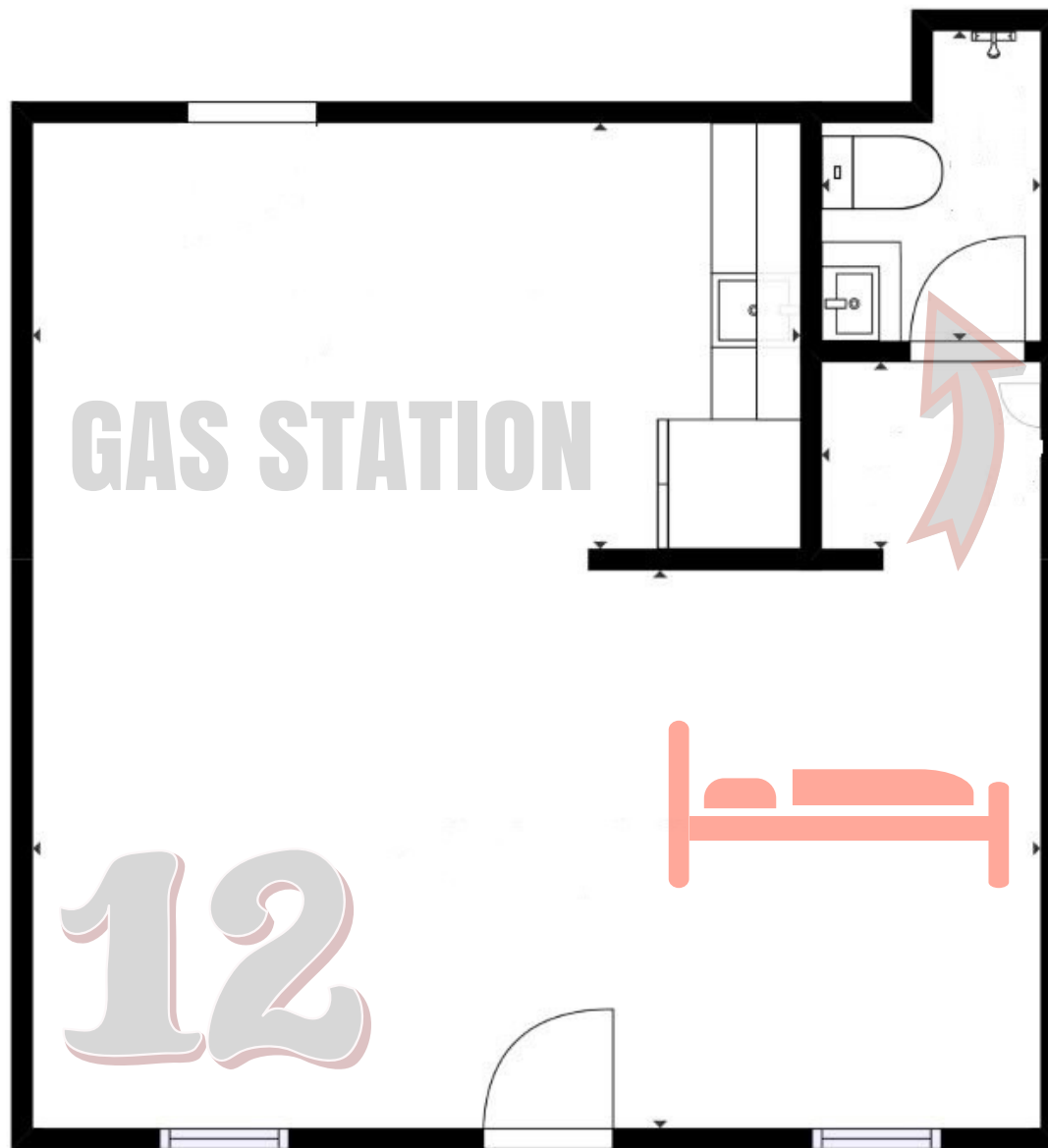

ROOM 12: 1 King with adjoining Bathroom

Gas Station

Total Bedrooms: 1

Total King Beds: 1